

site plan SCALE 1:16.0 (1:200)

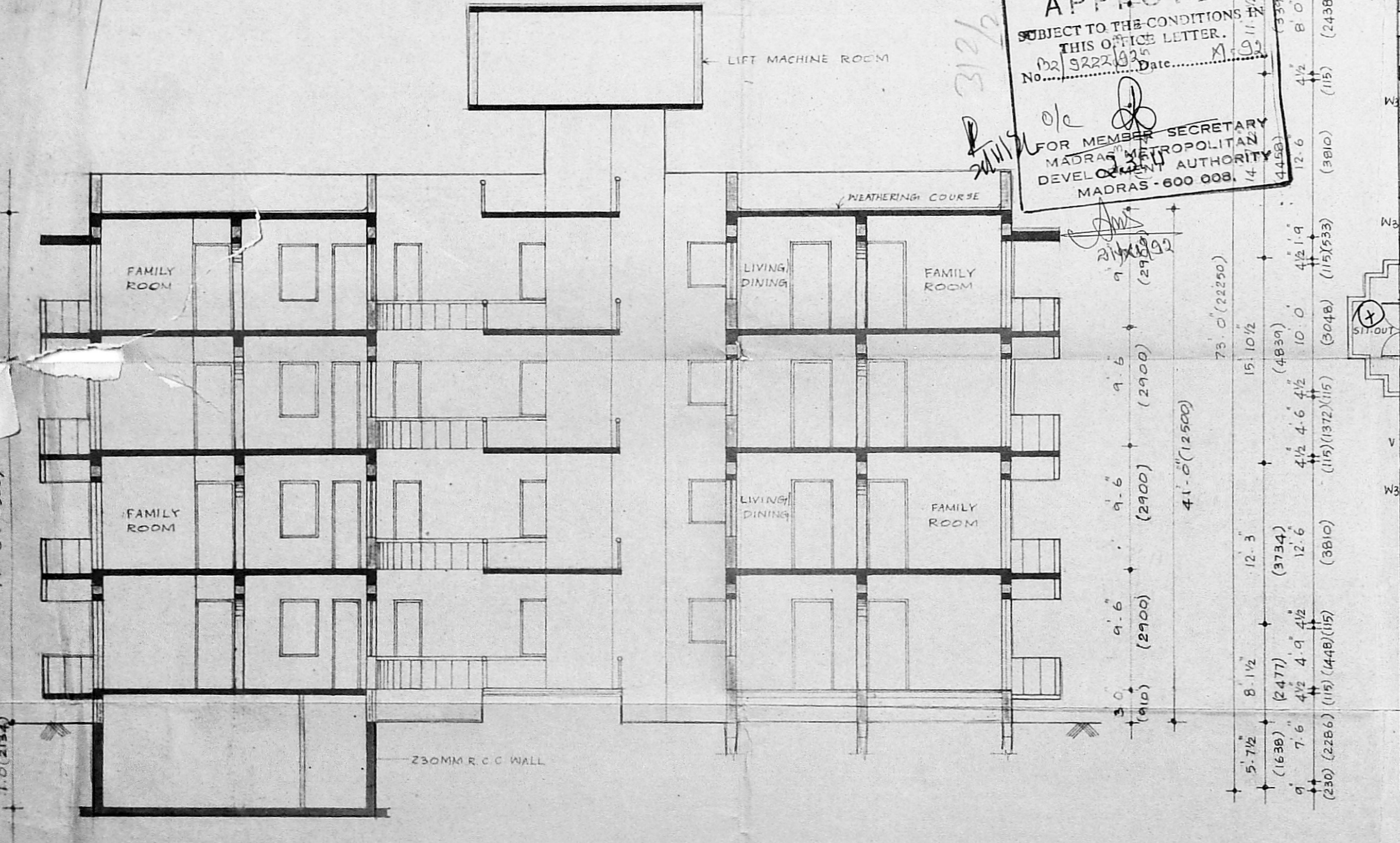

section A-A

Inspected on 22/5
APPROVED
 SUBJECT TO THE CONDITIONS IN THIS OFFICE LETTER.
 No. 9222/92 Date: 22/5/92
 FOR MEMBER SECRETARY
 MADRAS METROPOLITAN
 DEVELOPMENT AUTHORITY
 MADRAS - 600 008, 14

PLINTH AREA PER APARTMENT - 3818.44 sq.m (357.74 sq.m)

7.6	4.9	4.2	12.6	4.2	4.6	4.2	10.0	4.2	1.9	12.6	4.2	8.0	9.0	7.0	9.0
(230)	(2286)	(115)	(1448)(115)	(3810)	(115)	(1372)(115)	(3048)	(115)(533)	(3810)	(115)	(2438)	(230)	(2134)		
(1638)	(2477)		(3734)				(4839)			(4458)		(3391)		(1486)	
			12.3				15.10 1/2			14.7 1/2					

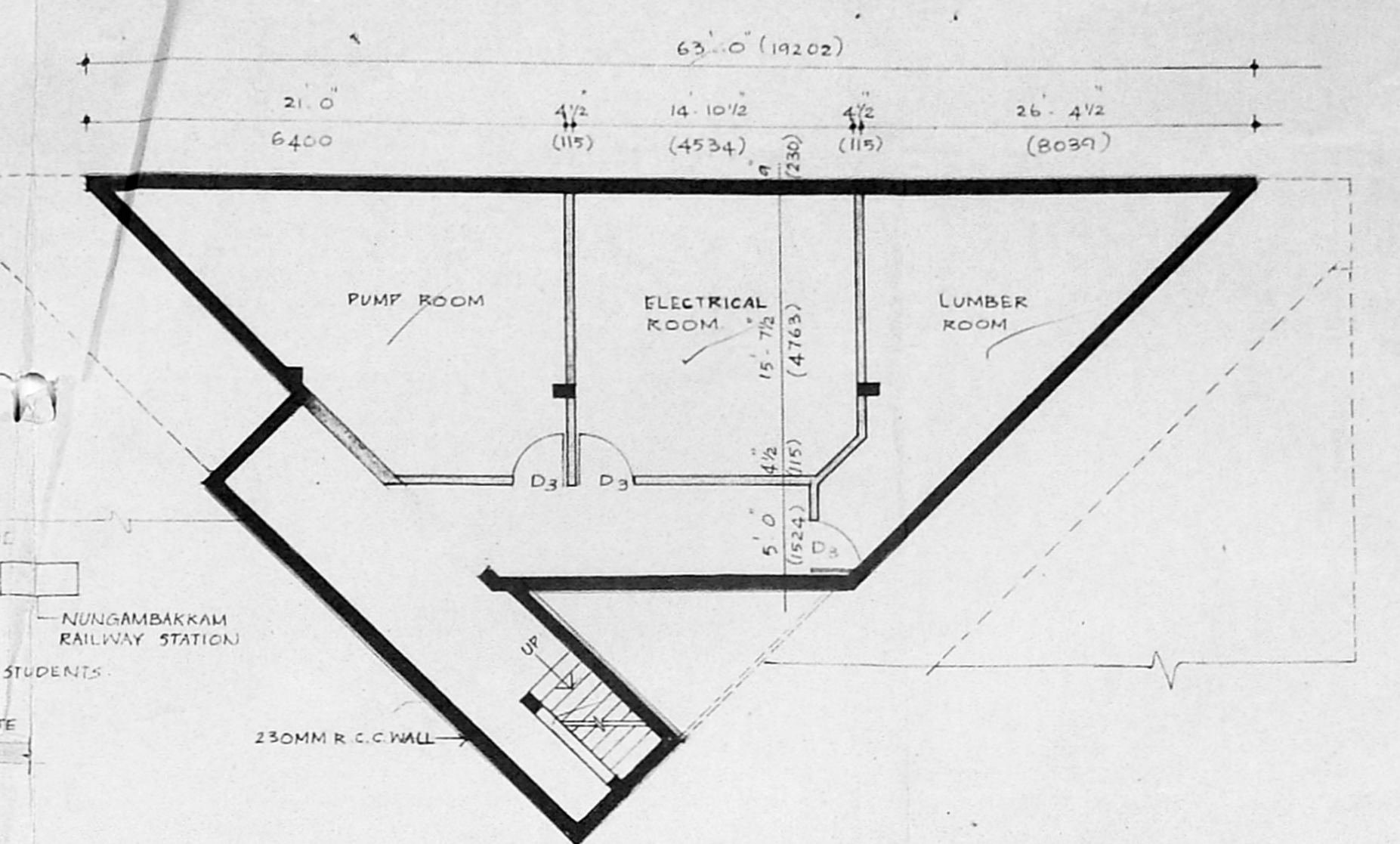

basement floor plan

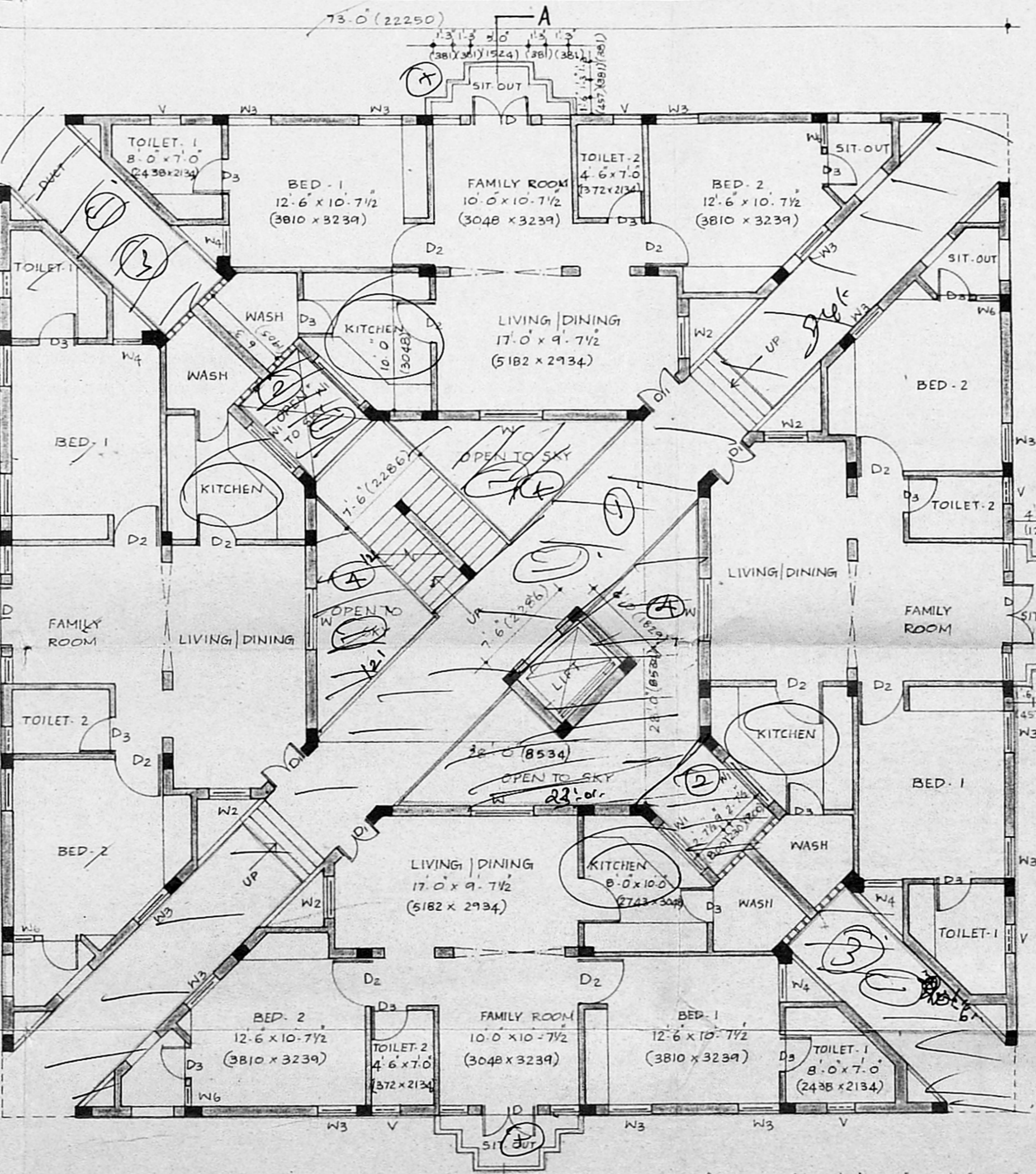

ground floor plan

REFERENCE
 proposed construction
 boundary line
 road
 sewage line

SPECIFICATIONS
 all foundation concrete will be cement concrete of 1:2:4 using 40 mm gauge hand broken granite stone jelly
 levelling courses will be cement concrete of 1:5:10 using 40 mm gauge of 4 1/2 tk
 all rcc work will be of cm 1:5 using first class chamber burnt bricks of size 9x4x5
 all rcc work will be of mix 1:2:4 using 10 mm to mm hand broken granite stone jelly with (machine broken) reinforcement.
 all roof slab to have weathering course in back jelly of size mm gauge in pure slacked lime proper on of jelly to lime being 32:12 1/2
 cement plaster for new walls will be of 20 mm tk inside 12 mm tk out side in cm 1:5

SCHEDULE OF JOINERY

type	description	size	metric
D/B	flush door	4.6 x 7.6	1.37 x 2.13
D1	MMDA B / P.P. No.	3.0 x 2.0	0.99 x 2.13
D2	do	2.0 x 2.0	0.99 x 2.13
D3	w door	2.0 x 7.6	0.78 x 2.13
W	Screened window	4.6 x 4.6	1.37 x 1.37
W1	PART I do	4.6 x 3.6	1.37 x 1.07
W2	PART II do	2.0 x 3.6	0.61 x 1.07
W3	do	3.0 x 4.6	0.99 x 1.37
W4	do	2.6 x 4.6	0.76 x 1.37
W5	do	2.0 x 4.6	0.61 x 1.37
V	glazed window	2.0 x 4.6	0.61 x 1.37
W6	WINDOW	1.6 x 4.6	0.45 x 1.37
AREA STATEMENT		50 FT	50 M ²
total plot extent		11547.0	1072.75
basement floor		1117.78	103.78
ground floor		4250.94	394.93
first floor		4250.94	394.93
second floor		4250.94	394.93
third floor		4250.94	394.93
terrace floor		371.25	34.49
total area		18442.74	1718.04

proposed residential apartments for m/s. bank of india at 27, harrington road, in R.S. no 312/1 and 314/1 of egmore division. block - 1B

scale	date	job no
1:100	13.1.92	842 88

drawn by checked by drg no
 T. Ramani 1

APPLICANT
 कृते बैंक ऑफ इण्डिया
 For BANK OF INDIA
 A. P. Murthy
 CONSTITUTIONAL

LICENCED SURVEYOR

B. S. MURTHY, B. ARCH., M.T.A.
 LICENCED SURVEYOR
 Class I No.
 R.A. No. 149

Planning and design group
PAIDIO
 consultants private limited
 architects and town planners
 25A lady madhavannar road,
 mahalingapuram,
 madras 600 034
 Phone: 8254026

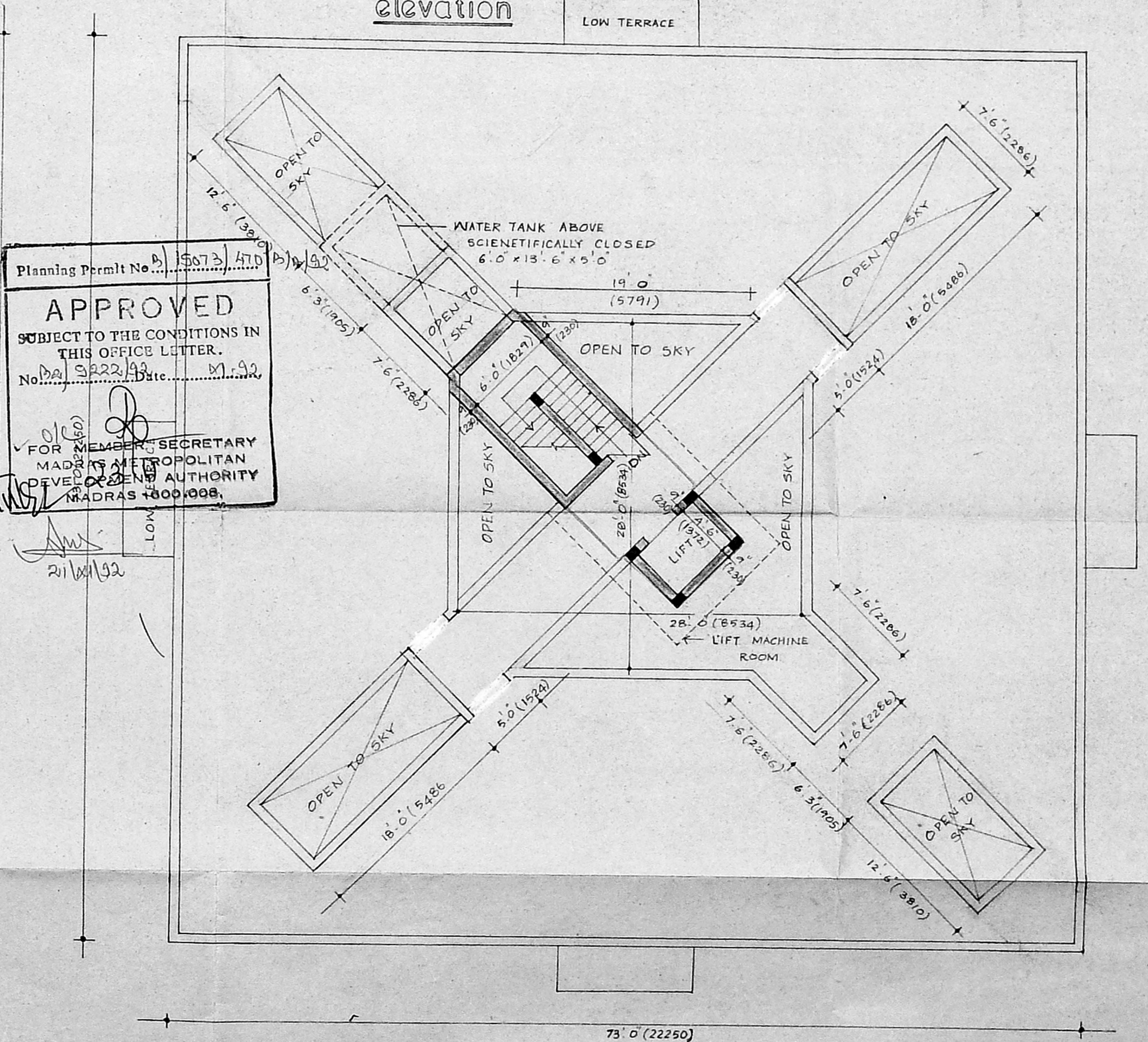
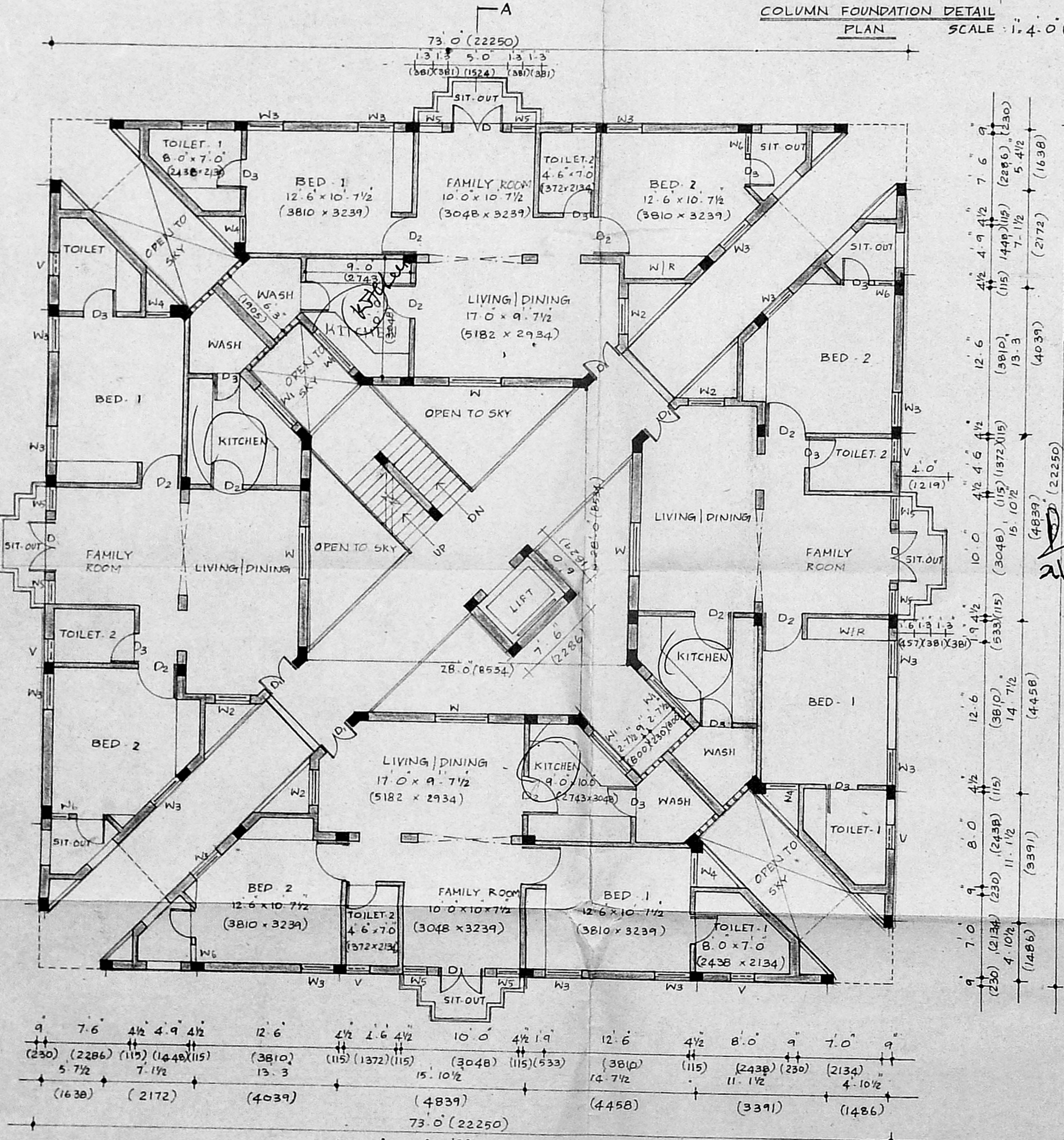
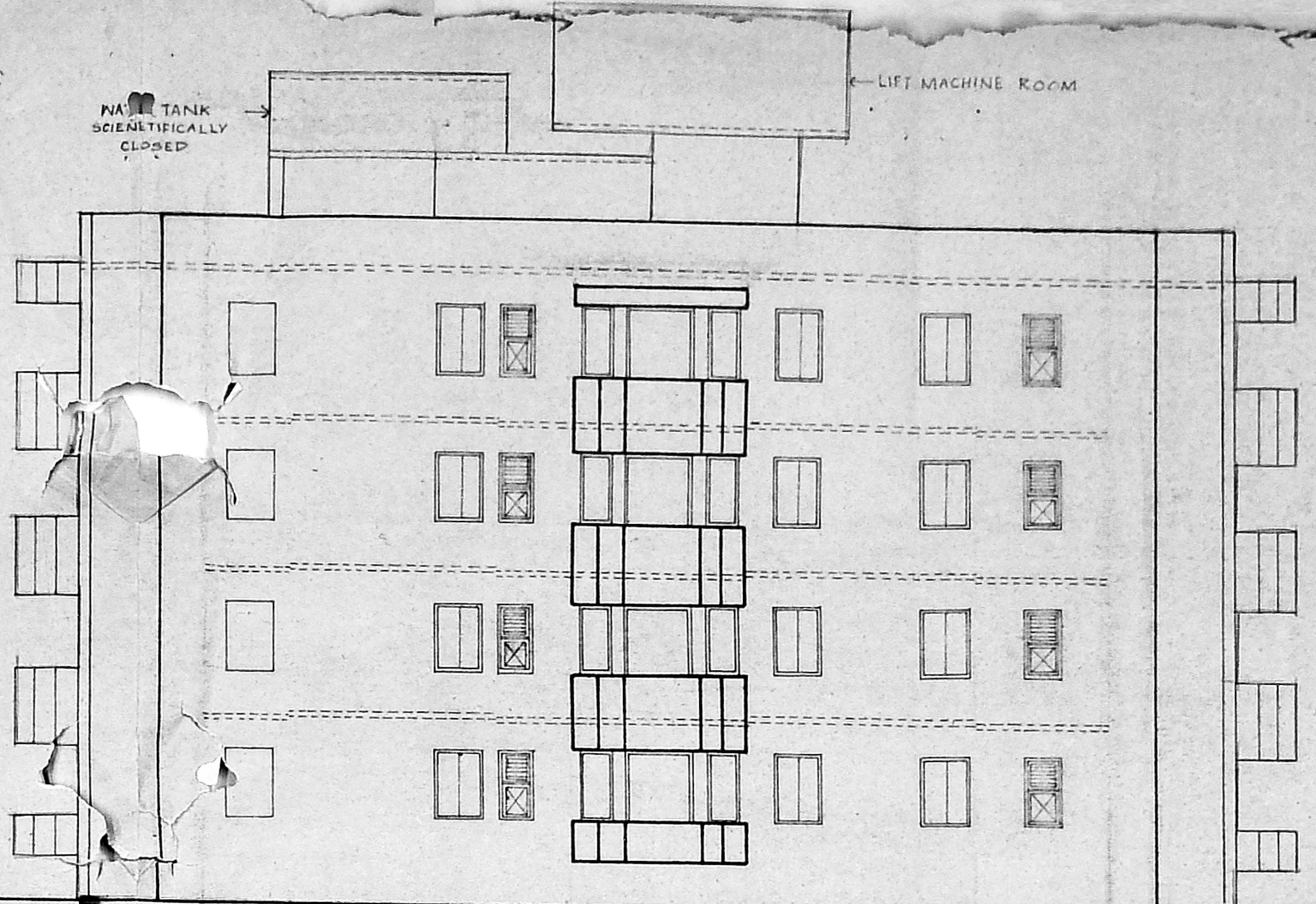
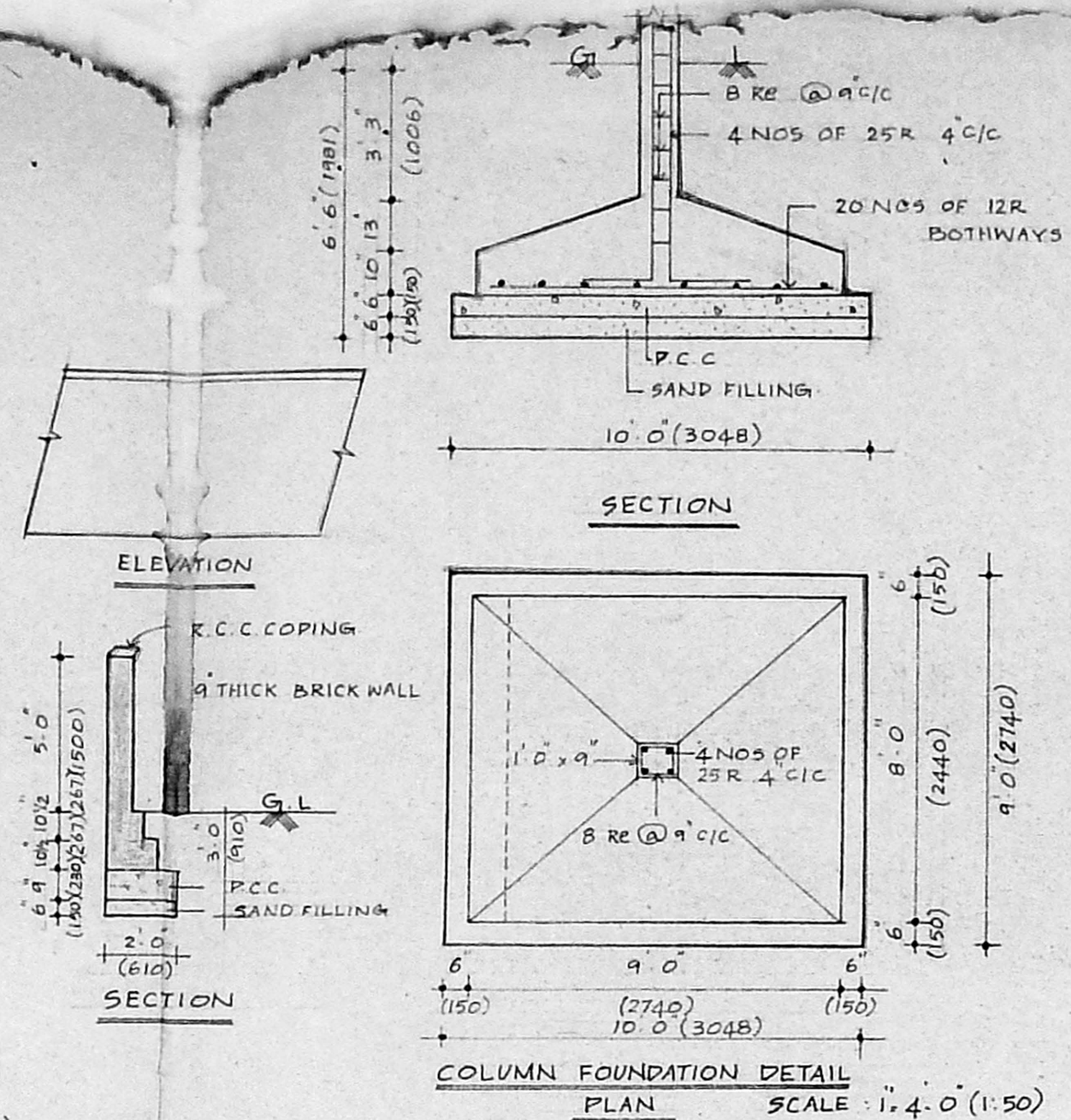

Planning Permt No. 55073/470
APPROVED
 SUBJECT TO THE CONDITIONS IN THIS OFFICE LETTER.
 No. 9222/192
 FOR MEMBER SECRETARY
 MADRAS METROPOLITAN
 DEVELOPMENT AUTHORITY
 MADRAS 600 008.

REFERENCE

proposed construction	
boundary line	
road	
sewage line	

SPECIFICATIONS

of foundation concrete will be cement concrete of 1:2:4 using 40 mm gauge hand broken granite stone jelly

levelling courses will be cement concrete of 1:5:10 using 40mm gauge of 4 1/2 tk

all rcc work will be of cm 1:5 using first class chamber burnt bricks of size 9X4X5

all rcc work will be of mix 1:2:4 using 10 mm to 20 mm hand broken granite store jelly with (machine broken)reinforcement.

all roof slab to have weathering course in brick jelly of size 20 mm gauge in pure slacked lime proper on of jelly to lime being 32:12/2

cement plaster for new walls will be of 20 mm tk inside 12 mm tk out side in cm 1:5

SCHEDULE OF JOINERY

type	description	size	brish	metric
D	M.M.R.A. door	4'6" x 7'0"	1.37	2.13
D	do	3'6" x 7'0"	0.99	2.13
D	do	3'0" x 7'0"	0.91	2.13
D	do	2'6" x 7'0"	0.78	2.13
N	glazed window	6'0" x 4'6"	1.37	1.37
N	do	4'6" x 3'6"	1.07	1.37
N	do	3'6" x 4'6"	1.07	1.37
N	do	2'6" x 4'6"	0.91	1.37
N	A.P. do	2'0" x 4'6"	0.78	1.37
V	glazed ventilator	2'0" x 4'6"	0.61	1.37

proposed residential apartments for m/s. bank of india at 27, harrington road, in R.S no 312/1 and 314/1 of egmore division, block - 18

ALL DIMENSIONS ARE IN

scale	date	job no
1:100	13.1.42	842
		88
drawn by	checked by	drj no
T. Channarayana		2

APPLICANT

Bank of India
 For BANK OF INDIA
 A. P. Shanmugasundaram

LICENCED SURVEYOR

S. MURTHY, B. ARCH., M. I. P.
 LICENSED SURVEYOR
 Class I No.

PAIDGRO
 consultants private limited
 architects and townplanners
 25A lady madhavannair road,
 mahalingapuram
 madras 600 034
 phone: 8254 026

typical floor plan

terrace floor plan